Society News

Deadline
Noon, Monday
Call for more
information — 234-5521

Lesson of the Week
1st Peter, 3rd Chapter
1st Verse

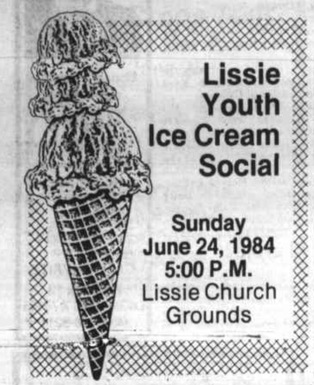

Lissie Youth Ice Cream Social

Sunday
June 24, 1984
5:00 P.M.
Lissie Church Grounds

Wick, Lane wed June 2

Miss Carol Wick of Austin and Gary Lane of Austin were wed Saturday, June 2, at 4 o'clock in the afternoon in Our Lady of Perpetual Help Catholic Church in Eagle Lake with the Rev. Leroy Clementich performing the ceremony.

The bride is the daughter of Mr. and Mrs. Wilfred Wick of Eagle Lake and the groom's parents are Mr. and Mrs. C. V. Lane Jr. of Crowley, Texas.

Charlyne Spanihel was the organist, playing traditional music and special selections chosen by the bride and groom. Soloist was David Bailey of Austin, who sang "For Baby For Bobby," "I Take Thee Dear."

The church was beautifully decorated with pedestal arrangements of pink, cerise and white gladioli and mixed spring flowers flanked by two large ferns. The altar was highlighted by a large urn arrangement of pink, white and cerise gladioli, carnations, statice, peonies and gypsophelia. To either side of the chancel area were tall white columns holding matching urns of flowers identical to the altar arrangement. Nearby, two additional columns held urns of Boston fern and myrtle foliage. Garlands of plumosus fern attached to satin bows marked family pews.

The bride, given in marriage by her father, wore a lovely Victorian style gown by Alfred Angelo. The gown was of white organza featuring a sheer yoke and collar accented in pearled Schiffli lace.

A ruffle of Wedgewood lace trimmed with Venise lace covered over the fitted bodice which was sashed with a border of Venise lace at the waistline. Short puffed sleeves with a ruffle of Wedgewood lace accented the gown.

The full skirt was trimmed in alternating rows of ruffled Wedgewood lace and Venise lace trim which encircled the gown and swept to a full chapel train. To complete the look, the bride wore a white floral wreath veil of silk roses accented at the back with a satin bow and streamers which flowed down the double tiered rolled illusion of the veil.

The bride carried a narrow cascade bouquet of various spring flowers, consisting of white gladioli florets, senatu statice, gypsophelia, elegance carnations and jasmine in tones of cerise and pink.

The matron of honor was Teresa Brisco, a friend from Sugar Land, Texas. Bridesmaids were Sheryl Schlabach of Austin, Gail Kelling of Kreppa, Texas, and Stephanie Bowen of Houston. They wore slipper length gowns of cerise silk faille with a sweetheart neckline, puffed sleeves and a wide belt. Their bouquets were Victorian nosegays in pink gladioli florets senata statice, cerise pixies and jasmine in tones of pink and cerise.

The best man was John Daude, friend of the groom, from Austin. Groomsmen were brothers of the bride Wesley Wick and Russell Wick of Houston, and Scott Lane of Fort Worth. Ushers were Cliff Callender of College Station, Marty Dobbins of Deer Park, and Elroy Wick of Weimar. The ushers and groomsmen wore pearl grey tuxedos.

The bride's mother, Mrs. Wilfred Wick, wore a mauve slipper length gown with a bodice featuring hand sewn white seeded pearls and a pleated skirt. Her corsage was of mixed spring flowers highlighted with mauve tones.

The groom's mother, wore a slipper length rose gown and her corsage was of mixed spring flowers in rose tones.

Traditions continued

The bride, in keeping with tradition, wore something borrowed: it was a gold bracelet belonging to Stephanie Bowen, sister-in-law of the bride; for something blue, she wore a garter made by Teresa Brisco, the matron of honor; for something old, she had a handkerchief which had belonged to the bride's maternal grandmother; and the something new was her wedding gown. She had a penny in her shoe, given to her by her father and bearing the date of the year she was born.

Reception

The reception followed the wedding ceremony and was held at the Eagle Lake Community Center. A dinner, catered by Annie Broesche, featured barbecue brisket, German style potatoes, green beens and iced tea. A dance followed with music by Helmer Dahl of Hutto, Texas. The grand march was led by Mr. and Mrs. L. J. Spanihel of Eagle Lake.

Decorations at the reception were enhanced with flower arrangements from the church, with special tables for the bride and groom. The bride's table was lace covered with a cerise-colored draping. The columned wedding cake at one end of the table was decorated in fresh flower nosegays in the same pink and cerise tones of the attendants bouquets. The pineapple filled white cake was made by Gladys Dostal. At the opposite end of the table the crystal punch bowl was featured.

The groom's table was in the same color decor, with the groom's cake being a German chocolate cake with chocolate cream cheese icing. At the opposite end of the table was a beautiful silver service.

Mr. and Mrs. Gary Lane

Attendants at the reception were Theresa Smith, Billie Emerson, Mary Cole, Anne Wick, Cindy Staples, Helen Getman, Renee' Turney and Michelle Turney.

Wedding trip

The newlyweds spent a week in the U.S. Virgin Islands on St. Thomas and St. John. For the trip, the bride wore a spring dress that featured a white background with varying shades of red, turquoise and purple. She was given a corsage and her accessories were in white.

The couple will make their home in Austin. She is a graduate of Rice High School and graduated from Sam Houston State University with a bachelor's degree and from The University of Texas at Austin with a master's degree in speech-language pathology. She is with the Austin Independent School District. The groom is a graduate of Crowley High School and St. Edwards University. He is a teacher and coach at Pflugerville High School.

Dinner party

A dinner party was held May 10 in Austin in honor of the bride and groom given by Sheryl Schlabach at her home. The menu featured chicken and almonds with wild rice, broccoli with cheese sauce, fruit salad and kaiser rolls and onion rolls. Several couples who are friends of the bride and groom attended.

Shower given

A shower was given for the bride on May 16 at Allison Elementary School in Austin by the special area personnel. Hostesses were Betty Williams, Lillie Robinson, Lucy Saldana, Gloria Martinez, Stella Jaramillo, Georgia Warren, Virginia Garza, Ora Gonzales, Betty Rogers and Barbara Freeman.

The guests were served chicken salad and pimento cheese sandwiches, fresh vegetables and dip, cheese cake and punch. Many wonderful gifts were given.

Rehearsal dinner

The rehearsal dinner, hosted by Cecil and Marie Lane, was held June 1 at the Eagle Lake Community Center. A toast was presented by the bride's cousin to the couple.

A delicious meal of ham, scalloped potatoes, broccoli, hot bread, tea and coffee, catered by Annie Broesche, was enjoyed by all present.

The bride and groom-to-be exchanged their gifts of appreciation to the attendants.

R.R. Thomas state doctor for a day

Dr. Raymond R. Thomas of Eagle Lake volunteered his time as the "Physician for the Day" for the Texas Legislature on June 18. Dr. Thomas participated in this program as a member of the Texas Academy of Family Physicians. The Texas Academy of Family Physicians has sponsored this program, in cooperation with the Texas Medical Association and the Texas Department of Health for each legislature since 1971.

Dr. Thomas donated a day of his time to staff the Capitol Aid Station. He was available to treat any emergencies involving anyone in the Capitol building or on the grounds but was primarily concerned with the care and well being of the legislators and their families.

The Texas Academy of Family Physicians is dedicated to serving the family practice specialty. It is the largest medical specialty professional membership association in Texas. It was the first specialty to require Continuing Medical Education as a control of membership. This is, to remain a member 150 hours of CME must be completed each three years. The objectives and purposes of the Academy are:

•To promote and maintain high standards of family practice in medicine and surgery.

•To encourage and assist young men and women in preparing, qualifying and establishing themselves in family practice.

•To advance medical science, private and public health and to preserve the patients right to free choice of physician.

•To assure that family physicians can engage in medical and surgical procedures for which they are qualified by training and experience.

•To assist in providing continuing education for family physicians.

•To acknowledge and assume responsible public advocacy in all health related matters.

USE THE HEADLIGHT CLASSIFIEDS. SELL NO LONGER WANTED ITEMS
CALL US AT 234-5521 TODAY!

Kevin Court Apartments
A living environment for
Senior Adults
NOW RENTING
One-Bedroom Apartments Featuring:
- Individual heating and air conditioning
- Cable TV outlets
- Smoke detectors
- Laundry facilities
- Conveniently located to shopping & doctors' clinics
- Designed for adults
- Community building featuring weekly activities such as: exercise class, movies, covered dish suppers, bingo

Rental Rates-Based upon Income
EXAMPLE:

Monthly Income	Rent	Utility Allowance
$400	$79	$41
$600	$139	$41

MAXIMUM RENT: $273
Rental Office: 400 S. Austin Rd., Eagle Lake
Call Heidi Mills, Manager,
at (409) 234-2855

1708 6th Street Bay City 244-5205 — 234 Milam Wharton 532-4582
WILD BILL'S WESTERN WEAR
CLOSED MONDAY & TUESDAY JUNE 18th & 19th TO PREPARE FOR SALE
6th Annual Inventory Reduction
(WEDNESDAY STORE HOURS ONLY — 7:00 A.M. to 7:00 P.M.) (REGULAR STORE HOURS — 8:30 A.M. to 5:30 P.M.)
STARTS PROMPTLY AT 7:00 A.M. WED. JUNE 20TH
BOOT, HAT, BELT & CLOTHING SALE
BOOT CLEARANCE — EXAMPLES REG. NOW SAVE
JUSTIN $115.95 $79.95 $36.00
ROPERS — 8 COLORS MANY LADIES'
Calf $157.95 $88.00 $69.95
Elephant $296.00 $189.95 $96.05
NOCONA $175.95
Kangaroo 2 Colors $127.95 $48.00
Calf 2 Colors $147.95 $72.00 $75.95
TONY LAMA Elephant
Beige $286.00 $189.95 $96.05
Honey $290.00 $159.99 $129.05
HONDO 12" TOP
Bullhide $159.95 $112.99 $46.96
WRANGLER
Bullhide $159.95 $69.00 $90.95
LARRY MAHAN
Elk $189.95 $99.95 $87.00
Crushed Goat $210.95 $118.00 $92
ACME GREY & RUST — MANY LADIES' BOOTS!
Antelope $79.95 $57.95 $22.00
LARGE GROUP OF MEN'S, LADIES' & CHILDREN'S BOOTS TOO NUMEROUS TO MENTION DRASTICALLY REDUCED AND ONLY AT WILD BILL'S WILL YOU FIND 1st QUALITY MERCHANDISE — NO SECONDS TO BE FOUND
SELECTED GROUP OF Ladies Jeans 1/2 Price — KENNY ROGERS WRANGLER SEDGEFIELD
SELECTED GROUP OF LADIES Shirts LONG SLEEVE 1/2 Price
JR.'S WRANGLER Crop Tops REG. $13.00 $9.99
JR.'S & MISSES KNIT Shirts & Shorts VALUES TO $24.00 $12.99
MENS' TONY LAMA KNIT SHIRTS REG. $16.99 $9.99
ALL REMAINING MEN'S KNIT PULLOVER SHIRTS 25% Off
Group of Men's Long Sleeve & Boys Shirts 1/2 Price
Boy's sizes 9 thru 20 — Little Boys Knit sizes 1-6 — Bay City only
Shirts & Shorts 25% Off
Wrangler Jeans First Quality Men's Jeans — Slim Fit, Regular Fit, Straight Leg, Boot Cut, Cowboy Cut — Sizes 27-42 — $14.88
Wrangler Kids Jeans — Infants, Children, Boys — $7.50 to $10.25 — Colored Jeans $6.99 & $7.99 — sizes 0 thru 16
3-PIECE WESTERN SUITS By Hiver REG. $159.95 NOW $130.00 TAN - GREY RANGER STYLE
Men's Wrangler & Sedgefield Stretch Jeans Reg. $32.00 NOW $23.99
Wrangler Polo-Knit Slacks Reg. $23.95 NOW $17.99
ENTIRE STOCK OF Straw Hats 25% Off
ENTIRE STOCK OF Belts & Buckles 1/4 to 1/2 Off

THE SHOE HOUSE & MEN'S WEAR
15th SEMI-ANNUAL INVENTORY REDUCTION
CLOSED MONDAY & TUESDAY JUNE 18 & 19th TO PREPARE FOR SALE
SHOE SALE
STARTS PROMPTLY AT 7:00 A.M.
Wed., June 20th Thru. June 30
(WEDNESDAY STORE HOURS ONLY — 7:00 A.M. to 7:00 P.M.) (REGULAR STORE HOURS — 8:30 A.M. to 5:30 P.M.)
SAVE UP TO 75% WOMEN'S SPRING SHOES
LADIES DRESS & CASUAL SHOES
MENS DRESS & CASUAL SHOES & WORK BOOTS
SELECT STYLES Florsheim VALUES TO $105.95 $29.95 to $49.95
Select Styles of Stacy Adams VALUES TO $59.95 NOW $29.95
ENTIRE STOCK OF Bruno Valenti Loafers Brown & Black Leather Regular $49.00 Now $29.95
1135 — Supp. $79.95 NOW $59.95
1177 — Supp. $75.95 NOW $56.95
1104 — Supp. $72.95 NOW $59.95
Red Wings
2255 — Supp. $89.95 NOW $64.95
2227 — Supp. $84.95 NOW $60.95
2221 — Supp. $77.95 NOW $58.95
Group of Dress & Casual Shirts Values from $17. to $37.50 Sale Price $12.75 to $28.12 25% Off
Group of Knit Shirts (Including Tall Men) Values from $20. to $24.00 Sale Price $14.00 to $16.80 30% Off
Men's Shorts by Wrangler & Hoggies Values from $17. to $25.00 Sale Price $11.90 to $17.50 30% Off
Entire Stock ADIDAS & NIKE T SHIRTS & SHORTS CLOSE OUT PRICE Values to $26.00 $8.00
Navy, Coral Beige, Lt. Blue & Grey Sport Coats & Blazers Polyester, Cotton & Silk Blends Values to $125. $75.00
Dress & Casual Slacks Values from $23. to $30.00 25 to 40% Off
THE SHOE HOUSE & MEN'S WEAR
232 WEST MILAM - WHARTON 1708 6th STREET - BAY CITY

Farmers Insurance Group
Auto-Life-Fire
Truck-Commercial
Fast, Fair Friendly Service
Louis E. Grigar Agent
Box 392, Hwy. 90 A East
Eagle Lake, TX 77434
Ph. (409) 234-3331

An investment in Your Future
ATTEND CHURCH

"For where your treasure is, there will your heart be also"

Kenneth Abel Registered Quarter Horses
Rt. 1, Box 77 Eagle Lake 234-5866/5802
Good Horses For Sale

Anderson Assurance Agency, Inc.
1503 E. Main Eagle Lake 234-3584
For All Your Insurance Needs

Austin County Water Well Service
1323 Meyers St. Sealy 885-6768
"Water for Farm and Home"

Annie's Catering
234-3200 234-3220
Parties for All Occasions

Canaris' Cupboard
104 Boothe Dr. 234-2905
Attend the Church of Your Choice

Cantu Truck and Trailer Repair
FM 1093 East 234-7314
Complete Line of Truck & Trailer Parts

Compliments of
Coastal Contracting
234-2704/2526 Eagle Lake, Texas

Colorado County Federal Savings & Loan Assn.
732-5776 Columbus, Texas
Insured Savings & Home Loans

Columbus Homes
Quality Mobile Homes at Affordable Prices
IH 10 & US 90 at Alleyton Exit, Columbus
409-732-8311

D & S Grocery
734 E. Main 234-3724
Open Daily 5 a.m. to 10:30 p.m.

The Diplomate
Beauty Salon
Hwy. 90A East Eagle Lake 234-3771
We Specialize in Precision Cutting

Larry & Lana Dulany Family
Dulany Funeral Home and Monument Company
Eagle Lake, Texas

City of Eagle Lake
Utilities Department

Eagle Lake Drugs
702 S. McCarty 234-2502
Try Us For Price & Service

Eagle Lake House Moving
P.O. Box 286 Altair 234-3670/2281
We Move Large Buildings & Houses

Eagle Lake Insurance Agency, Inc.
403 E. Main 234-2509
For All Your Insurance Needs

The First National Bank
Member F.D.I.C. Eagle Lake
Bank of Friendly Service

Gulf Coast Savings Association
112 N. McCarty 234-3457
Support Your Local Church

Jim's Upholstery Shop
234-3988
Free Pickup & Delivery

★ STABILIZER ★

The tail assembly of a plane with its trim tabs, rudders, and stabilizer is necessary for flight. Smoother flying may be brought about with a slight adjustment of a trim tab. The rudders steer and keep you flying in the right direction. Let God's word be your guide. Let the church help you guide your life. Seek the Lord's will. "*And the Lord shall guide thee continually . . .*" Enter the Lord's house at the beginning of each week, and see how much easier the path is made.

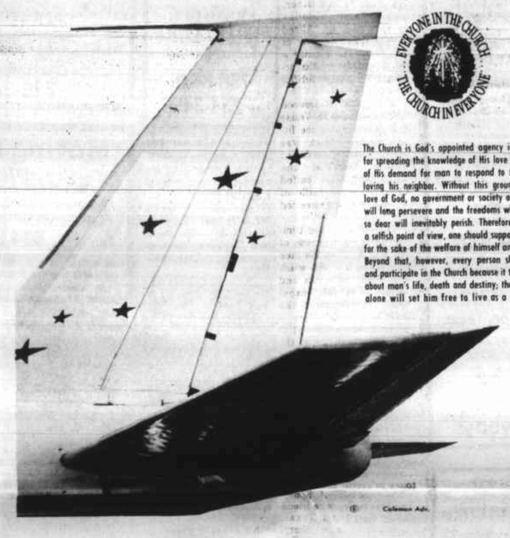

EVERYONE IN THE CHURCH — THE CHURCH IN EVERYONE

The Church is God's appointed agency in this world for spreading the knowledge of His love for man and of His demand for man to respond to that love by loving his neighbor. Without this grounding in the love of God, no government or society or way of life will long persevere and the freedoms which we hold so dear will inevitably perish. Therefore, even from a selfish point of view, one should support the Church for the sake of the welfare of himself and his family. Beyond that, however, every person should uphold and participate in the Church because it tells the truth about man's life, death and destiny; the truth which alone will set him free to live as a child of God.

FIRST ASSEMBLY OF GOD
Rev. Don Postell, Pastor
Sunday Services:
Sunday School 9:45 am
Morning Worship 11 am
Nightly Service 7 pm
Each Thursday Night: Book & Revelation Study 7:30 pm

SHERIDAN FIRST BAPTIST CHURCH
Rev. Robert Hessong, Pastor
Sunday School 9:45 am
Morning Worship 11 am
Training Union 6:30 pm
Evening Services 7:30
Wednesday Prayer Meeting 7:30 pm

GETHSEMANI BAPTIST MISSION
901 B Street
Eagle Lake
Sunday School 9:45 am
Preaching Services:
11 am and 6:30 pm
Wednesday:
Prayer Service 7:30 pm

GREATER MT. OLIVE BAPTIST CHURCH
Rev. R. Kiser, Pastor
705 Lake
Phone 234-3545
Eagle Lake, Texas
Sunday School 9:30 am
Morning Worship 11 am
Baptist Training Union 6:30 pm
Evening Worship 7:00 pm
Thursday: Prayer Meeting and Teachers' Meeting 7 pm

EAST BERNARD FIRST BAPTIST CHURCH
Rev. Autry Conn, Pastor
Sunday School 9:30 am
Sunday Service 10:30 am
Sunday Night Training Union 6 pm
Services at 7 pm
Wednesday Night Service at 7 pm

ROCK ISLAND BAPTIST CHURCH
10 am Sundky School
11 am Morning Worship
Evening Worship 5:00 pm

FIRST BAPTIST CHURCH
Eagle Lake, Texas
Rev. J. Melburn Sibley, Jr.
Sunday Services:
Sunday School 9:45 am
Morning Worship 10:50 am
Training Union 6:30 pm
7:30 pm
Evening Worship
Wednesdays:
Prayer Service 7:30 pm
Choir Practice 8:30 pm
Nursery facilities open.

BONUS BAPTIST CHURCH
Highway 102,
Bonus, Texas
409-234-2205
Pastor:
Rev. Ronald L. Ebert
Sunday School 9:30 am
Morning Worship 10:30 am

WALLIS BIBLE CHURCH
Pastor: Jerry McKinney
Phone 478-6372
Sunday School 9:30 am
Worship 10:30 am
Home Meetings 7 pm Wednesday

(For information on local meetings call 234-3164 or 758-3892)
Youth Meeting 7:00 Tuesday
Spanish Language Services Friday 7:30

OUR LADY OF PERPETUAL HELP CATHOLIC CHURCH
Rev. Ray Widacki, Pastor
Sunday Mass 9:00 am & Saturdays 7:00 pm
Wednesdays: 7 pm
Thursdays & Fridays at 7:00 am

OUR LADY OF GUADALUPE CATHOLIC CHURCH
Rev. Ray Widacki, Pastor
Guadalupe Terrace Addition
Sunday Mass 10:30 am
Mass on Tuesdays and Fridays at 7:00 pm

FRIENDSHIP A.G
501 Wallace
East Bernard
Fred Chambers, Pastor
Sunday
Sunday School 9:45 am
Worship 10:50 am
6:30 pm
Evening Worship
Wednesday
Bible Study, Family Ministries 7:00 pm

THE CHURCH OF JESUS CHRIST OF LATTER-DAY SAINTS
Landmark Bldg.
Main St.
Sealy, Texas
H.D. Geigley, Branch Pres.
Sunday Services:
Priesthood Meeting 8:30 am
Sunday School 10:00 am
Sacrament Meeting (Worship Service) 11:00 am

HOLY CROSS CHURCH
East Bernard, Texas
Masses:
Saturday 6:30 pm
Sunday
Sunday obligation
Sunday: 7 and 9 am
Weekdays: 6 am
Tues. & Thurs.: 6 pm

CHURCH OF CHRIST
Columbus, Texas
Ray V. Palmer Minister
815 Milam Street
Sunday worship 11 am & 6 pm
Sunday school 10 am
Wed. Service 7:30 pm

ST. MARY'S CHURCH
Box 97, 758-3218
Nada, Texas 77460
Rev. Msgr. Victor G. Schmidtzinsky, Pastor
Most Rev. Hugo M. Gerbermann, M.M. (Retired)
Masses Saturdays at 5:00 pm
Masses Sundays at 7:00 & 9:30 am
Confessions Saturdays 4:00 to 5:00 pm and on Weekdays before the Masses
Visitors are always Welcome!

GRACE LUTHERAN CHURCH
Rev. Paul Krupicka, Pastor
Sundays:
9:15 am Church School
Divine Worship 10:30 am
The members and pastor of Grace Lutheran welcome you to come worship with them.

EAGLE LAKE GOSPEL MISSION
Revs. Emil Burger
Sunday School 10 am
Morning Worship 11 am
Wednesday at 8 pm
Evangelistic Service

LISSIE UNITED METHODIST CHURCH
Lissie, Texas
Rev. E. B. Beasley, Pastor
Sunday:
Church School 9:45 am
Morning Worship 11 am
Youth Fellowship 5 pm
Children's Fellowship 6 pm
Evening Worship 6 pm

CHRIST EPISCOPAL CHURCH
Rev. George T. Welsch
10:00 am Sunday
Holy Communion and Sermon
10:00 am Wednesday
Holy Communion

LEHRER MEMORIAL UNITED METHODIST CHURCH
Garwood, Texas
Effie May Young, Pastor
9:45 am Sunday Church School
11:00 am Morning Worship

THE UNITED METHODIST CHURCH
Rev. Charles E. Runk, Pastor
Sunday Services:
Sunday School 9:45 am
Choir practice 10:35 am
Worship Service 10:55 am
Wednesdays:
Youth Club 3:30 pm

FIRST PRESBYTERIAN CHURCH
106 E. State St.
Rev. Michael Barron, Pastor
Sunday Services
9:30 am Church School
10:30 am Worship Service
Senior Citizens Nutrition Program: 11 a.m. to 1 p.m. Tuesday & Thursday

VINE OF THE LORD
Paul Aguilar, Pastor
Sunday School 1:00 pm
Sunday Preaching Service 2:00 pm
Wednesday Service 7:30 pm
Prayer Service 7:30 Friday

ROCK ISLAND METHODIST CHURCH
Effie May Young, Pastor
9:00 am
Morning Worship

CHURCH OF CHRIST
Sheridan, Texas
Sunday Services:
Morning 11 am
Bible Services 10 am
Evening Worship 6 pm

Kid's Korner
1501 E. Main 234-5376
Boys & Girls Infant through Pre-teen

Lake Motors, Inc.
Chevy — Olds — Cadillac
234-2513

Lone Star Pizza and Sandwich Shop
222 East Main 234-2091 Eagle Lake
Best Pizza In Town

Lou's Soul Garmet
401 B Street 234-2942
"Home-cooked Soul Food"

Main Auto Supply
807 E. Main 234-3581
Attend the Church of Your Choice

Mary's Beauty Shop
420 Church St. 234-3935
Styles for the Whole Family

Compliments of
Mayes Sales & Service
Rock Island 234-3912

Compliments of
Ray's Decorating Service
234-2354 *Home Decorating & Repairs*

Schindler LPG, Inc.
Phone 234-3314
Eagle Lake

Henry's General Hardware & Feed Co.
312 E. Main 234-2013
Your Purina Dealer

Sher-Tex, Inc.
P.O. Box 21 Sheridan 234-3148/5792
Oil Field Contractors & Services

Compliments of
Sister's 3 Drive-In
Sheridan, Texas

Spalinger Hardware
Charles and Kate Spalinger
123 E. Main Eagle Lake 234-2566

Stallman Enterprises
Women's Self-Defense Course
Men's Marshall Arts Classes — Call Now 732-6043

Compliments of
Texas Southeastern Gas Co.

Compliments of
Ugarte Clinic
706 S. McCarty 234-5501

Variety Values
Better Quality For Less
215 E. Main 234-3091

Vic's Flea Market and Gun Shop
234-7151
Between Rock Island & Sheridan

MF Massey Ferguson
W.A. Virnau & Sons, Inc.
Sealy 885-3549 Eagle Lake 234-5312

Winco Agri-Products of Texas, Inc.
Eagle Lake